LA JOYA ISD NOTIFICATION CALL TREE
For School Nurses

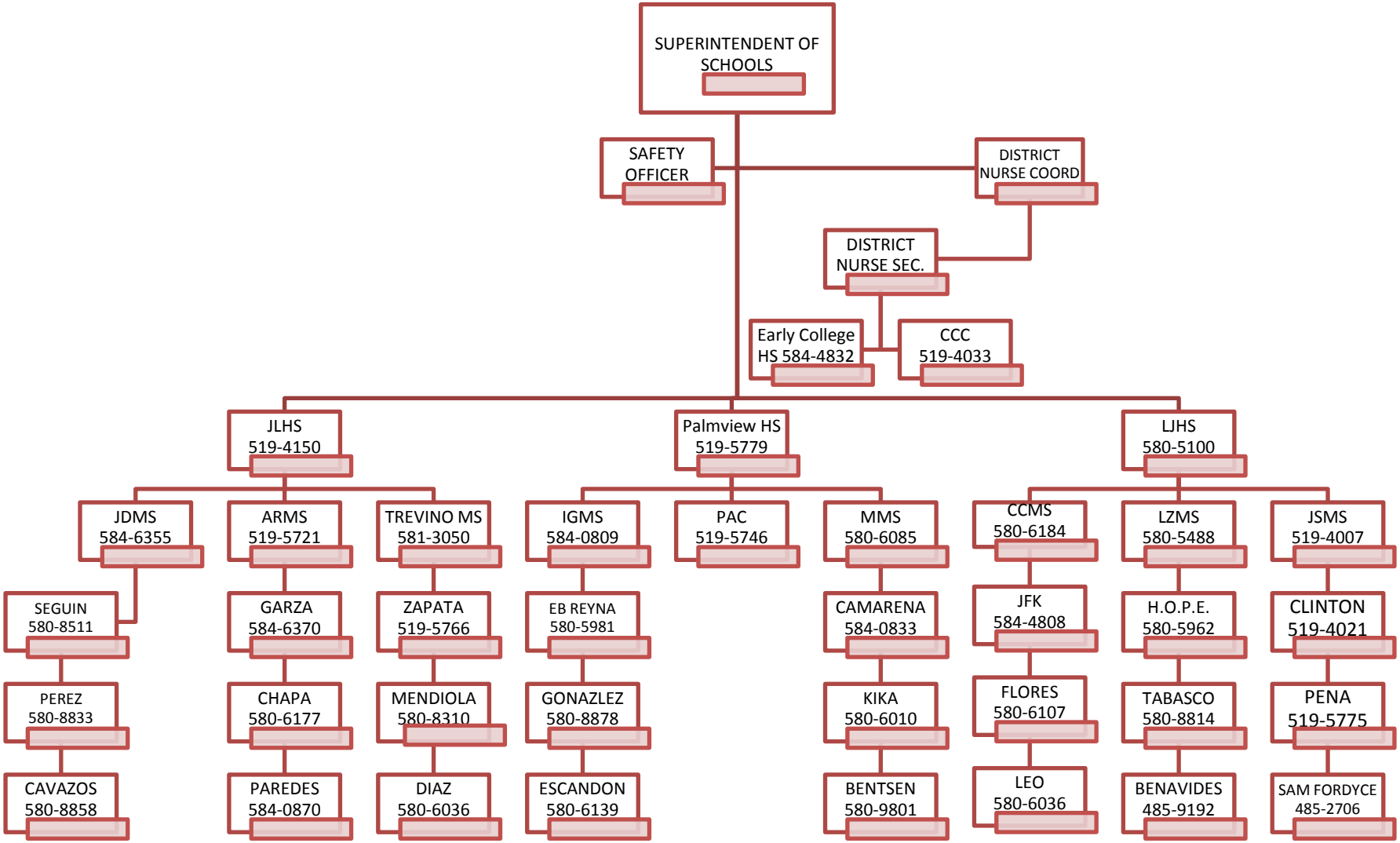

August 25, 2011